

**NOTES:**

- \* All dimensions to be checked on site and on drawings, any discrepancies to be reported to the architect before work is put in hand.
- \* Only figured dimensions are to be taken.
- \* All building methods and materials to comply with the national building regulations.
- \* The drawing is the property of GAMA Architecture.
- \* Copyright is reserved by them and the drawing is issued on the condition that it is not copied, reproduced, retained or disclosed to any authorized person, either wholly or in part without the written consent of GAMA Architecture.
- \* All levels to be checked on site and on drawings, any discrepancies to be reported to the architect before work is put in hand.
- \* All structural work is to be checked by an Engineer.
- \* Soil condition to be approved by a Soil Engineer.
- \* All work to be in accordance with SABS-S400.
- \* The works to be set out from approved local authority plans only.
- \* Inspection eye's to be provided at all bends and junctions.
- \* All backstrading to be 1m high and to comply with n.b.f. M.M.S.
- \* All fire places, flues, chimney and gas brass to comply with SABS-S400 - 1990 Part V.
- \* Sewer layout and pipe sizing to be verified by a registered plumber.
- \* All site beacons to be exposed and flagged.

REVISIONS

No.	DATE	DESCRIPTION
1		APPROXIMATE NORTH

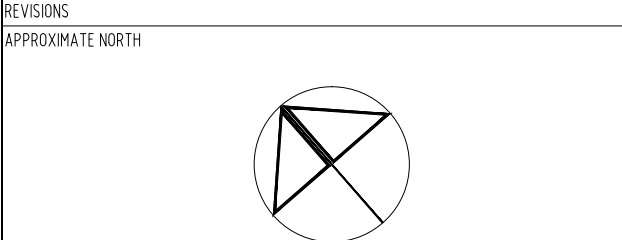

CLIENT

**NATIONAL HEALTH LABORATORY SERVICE**

CLIENT SIGNATURE

ARCHITECT SIGNATURE

STRUCTURAL ENGINEER SIGNATURE

PROJECT MANAGER



**GAMA DESIGNS**

GABRIEL MONTY  
CELL: 077 361 2600  
E: gabriel@gamadesigns.co.za

COPYRIGHT OF THIS DRAWING IS RESERVED BY THE ARCHITECT. DIMENSIONS TO BE CHECKED ON SITE BEFORE WORK IS COMMENCED.

PROJECT

**PROPOSED NEW LABORATORY & OFFICES FOR THE NHLs ON P' TN 66/272 TOWN & TOWNLANDS OF RUSTENBURG 272 JO**

THIS

**SECTION A-A & B-B**

DESIGNED FOR	COUNCIL SUB	DATE	23 05 2024	SHEET	AS SHOWN
DRAWN	EM	DRAWING NO	4670	REVISION	00
SCALE	200	SHEET	00	SHEET	A0